

FORM NO 1.

Ephraim Williams  
heirs

C-32-300  
JOHN DAVIS CLAIM

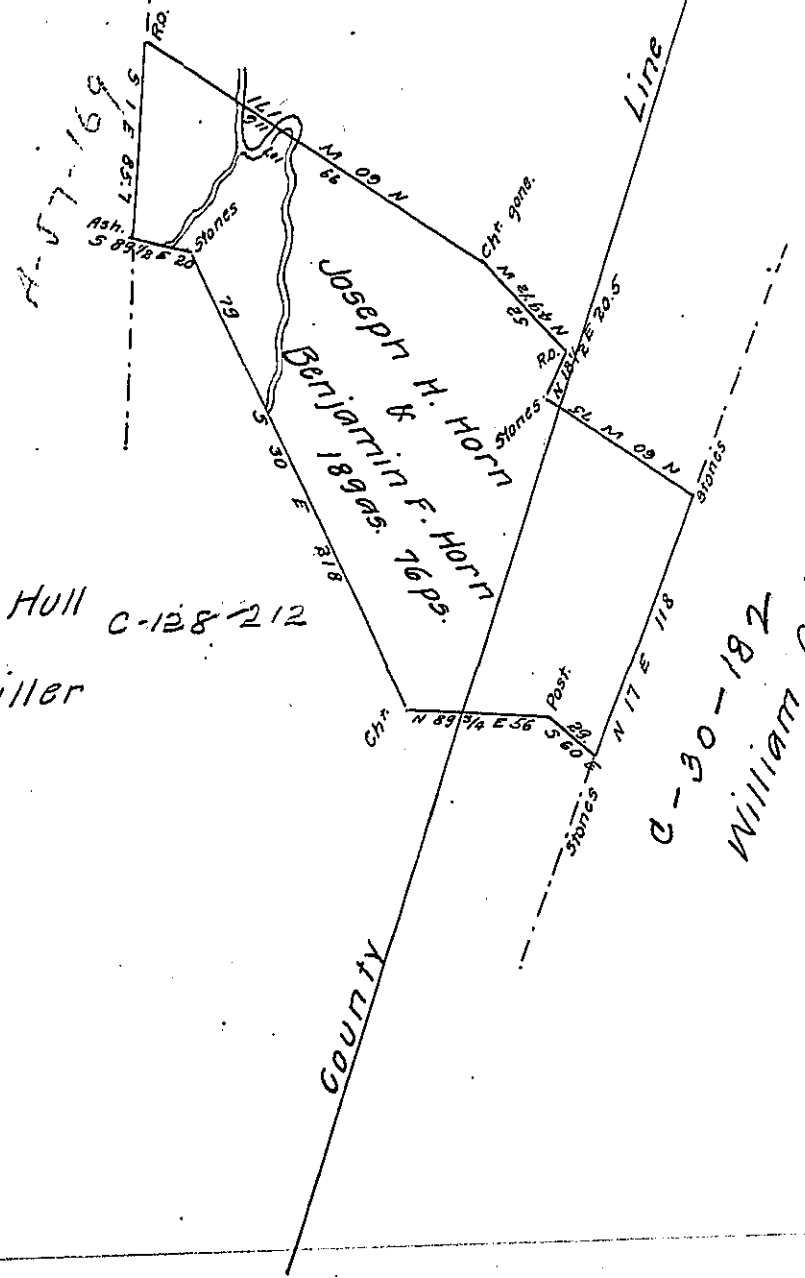

Benjamin Hull  
now  
George Miller C-128-212

Joseph H. Horn  
&  
Benjamin F. Horn  
189 acs. 76 ps.

C-30-182  
William Crissman  
Levi now  
& John Shaffer

Situate in Napier & Shade townships Bedford & Somerset counties, including the Henry Boyer improvement, containing 189 acres 76 perches and allowance of 6 per cent &c. Surveyed the 12th of May & 8th Decr. 1855, and again reexamined the 9th of February 1856, in pursuance of a warrant granted in the name of Joseph H. Horn & Benjamin F. Horn for 189 acres dated 31st of January 1856, Courses according to the true bearings

per. Michael Reed

To J. Porter Brawley Esq } for Martin Meyer Dep. Sur. Somerset County  
Surveyor General. } Daniel Sams  
Surveyor for Bedford Co.

IN TESTIMONY that the above is a copy of the original remaining on file in the Department of Internal Affairs of Pennsylvania, made conformably to an Act of Assembly approved the 16th day of February, 1833, I have hereunto set my Hand and caused the Seal of said Department to be affixed at Harrisburg, this first day of August 1907.

*Henry Howell*  
Secretary of Internal Affairs.